Tenors

Gouda

(2025 Arounds)
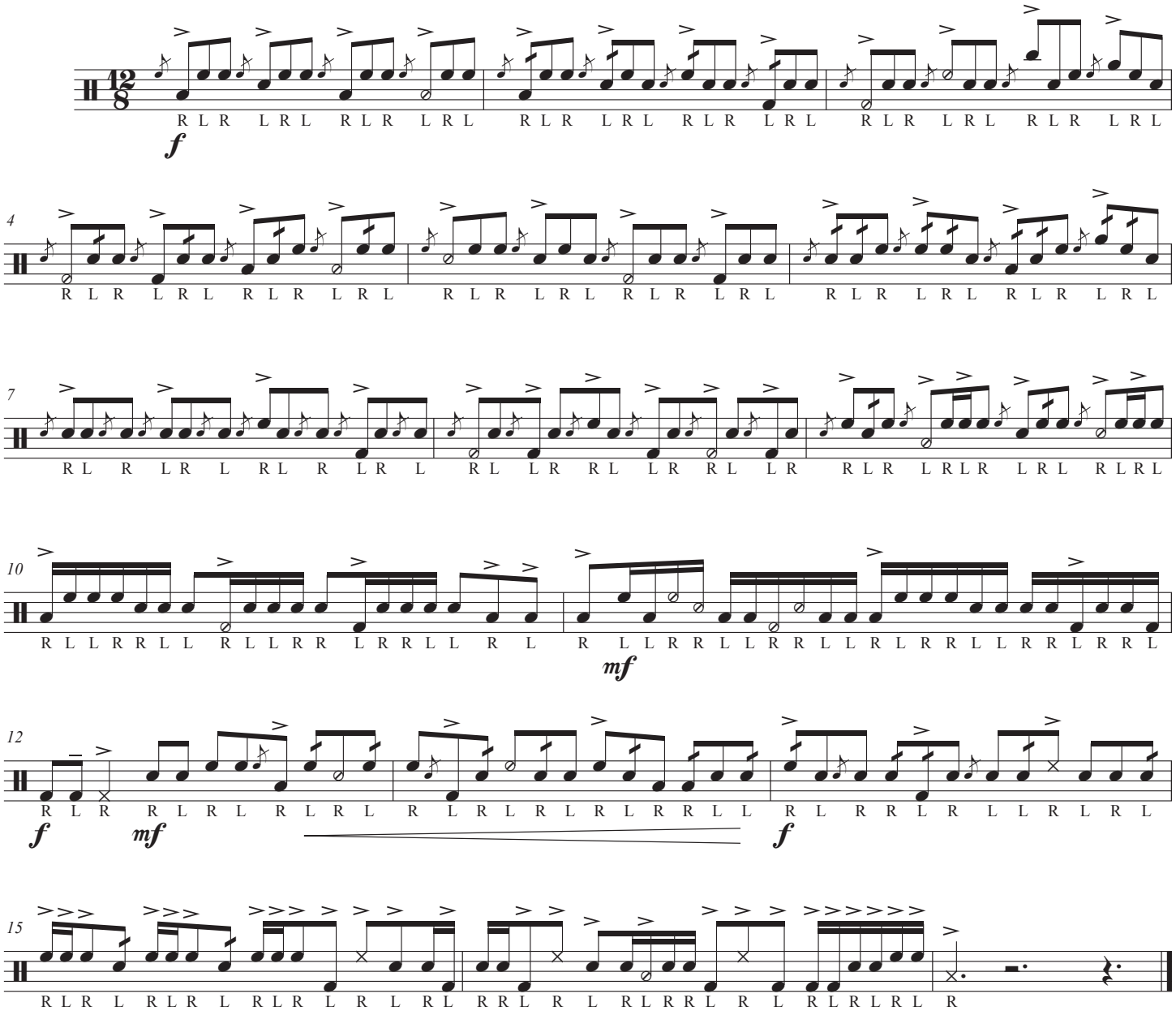
Jon Weber